NEWFIELD EXPLORATION COMPANY

PROPOSED PIPELINE RIGHT-OF-WAY ON FEE LANDS

(For the 14-34-2-4W & 3-3-3-4WH Well Pad)

Located in
Sections 34 & 35, T2S, R4W, U.S.B.&M. Also, in
Sections 2, 11 & 12, T3S, R4W, U.S.B.&M. Also, in
Sections 7 & 18, T3S, R3W, U.S.B.&M.
Duchesne County, Utah

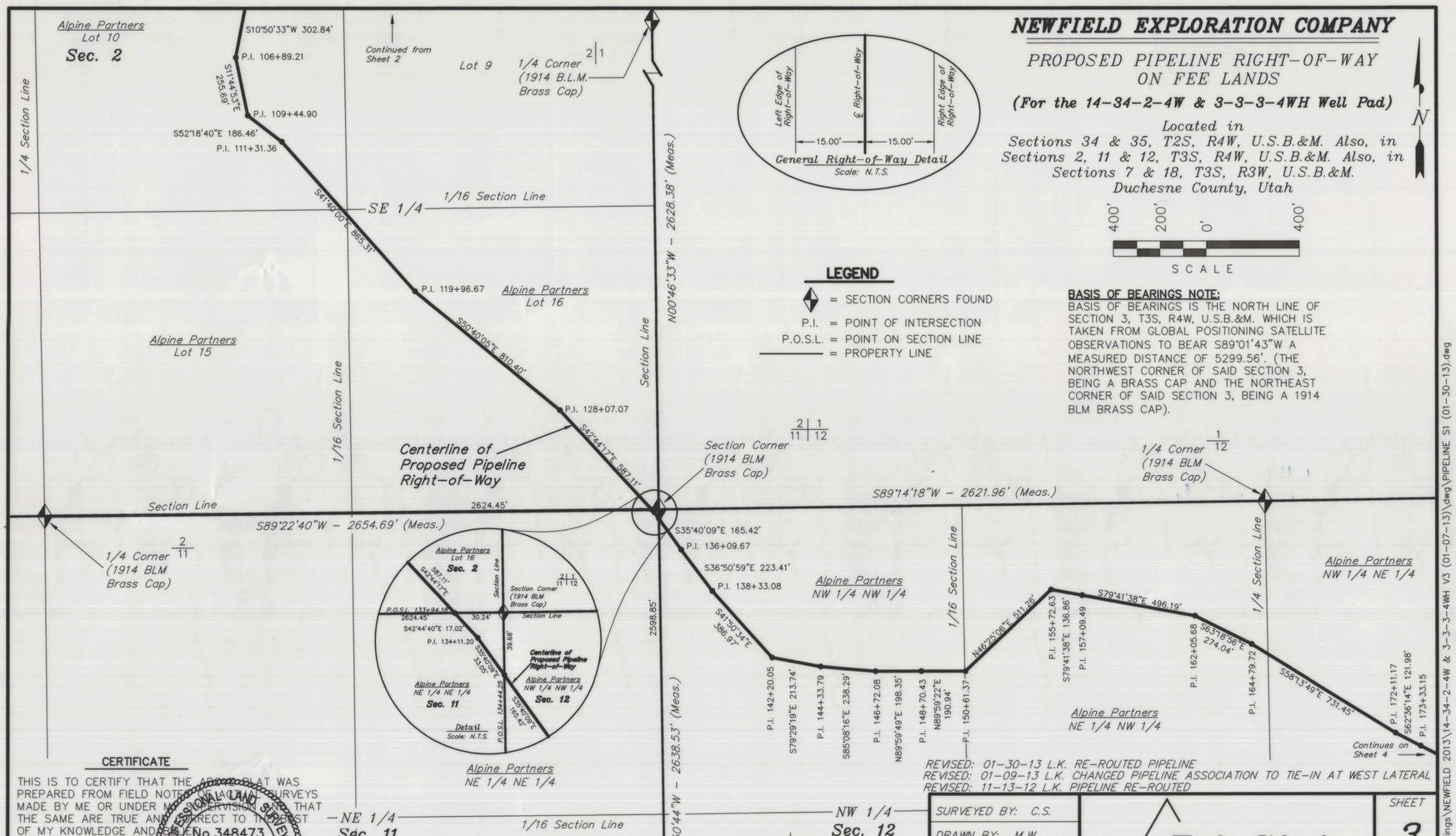

BASIS OF BEARINGS NOTE:
BASIS OF BEARINGS IS THE NORTH LINE OF SECTION 3, T3S, R4W, U.S.B.&M. WHICH IS TAKEN FROM GLOBAL POSITIONING SATELLITE OBSERVATIONS TO BEAR S89°01'43"W A MEASURED DISTANCE OF 5299.56'. (THE NORTHWEST CORNER OF SAID SECTION 3, BEING A BRASS CAP AND THE NORTHEAST CORNER OF SAID SECTION 3, BEING A 1914 BLM BRASS CAP).

CERTIFICATE

THIS IS TO CERTIFY THAT THE ABOVE PLAT WAS PREPARED FROM FIELD NOTES OF ACTUAL SURVEYS MADE BY ME OR UNDER MY SUPERVISION AND THAT THE SAME ARE TRUE AND CORRECT TO THE BEST OF MY KNOWLEDGE AND BELIEF.

PROFESSIONAL LAND SURVEYOR No.348473 STATE OF UTAH

2-15-13

PAUL A. HAWKES
REGISTERED LAND SURVEYOR
REGISTRATION No. 348473
STATE OF UTAH

REVISED: 01-30-13 L.K. RE-ROUTED PIPELINE
REVISED: 01-09-13 L.K. CHANGED PIPELINE ASSOCIATION TO TIE-IN AT WEST LATERAL
REVISED: 11-13-12 L.K. PIPELINE RE-ROUTED

SURVEYED BY:	C.S.
DRAWN BY:	M.W.
DATE:	06-25-12
SCALE:	1" = 400'
DWG #:	12-0435

Tri State Land Surveying, Inc.
(435) 781-2501
180 NORTH VERNAL AVE. - VERNAL, UTAH 84078

SHEET 3 OF 6

FILE: \\LEWIS\drawings\NEWFIELD 2013\14-34-2-4W & 3-3-3-4WH V3 (01-07-13)\dwg\PIPELINE S1 (01-30-13).dwg

NEWFIELD EXPLORATION COMPANY

PROPOSED PIPELINE RIGHT-OF-WAY ON FEE LANDS

(For the 14-34-2-4W & 3-3-3-4WH Well Pad)

Located in
Sections 34 & 35, T2S, R4W, U.S.B.&M. Also, in
Sections 2, 11 & 12, T3S, R4W, U.S.B.&M. Also, in
Sections 7 & 18, T3S, R3W, U.S.B.&M.
Duchesne County, Utah

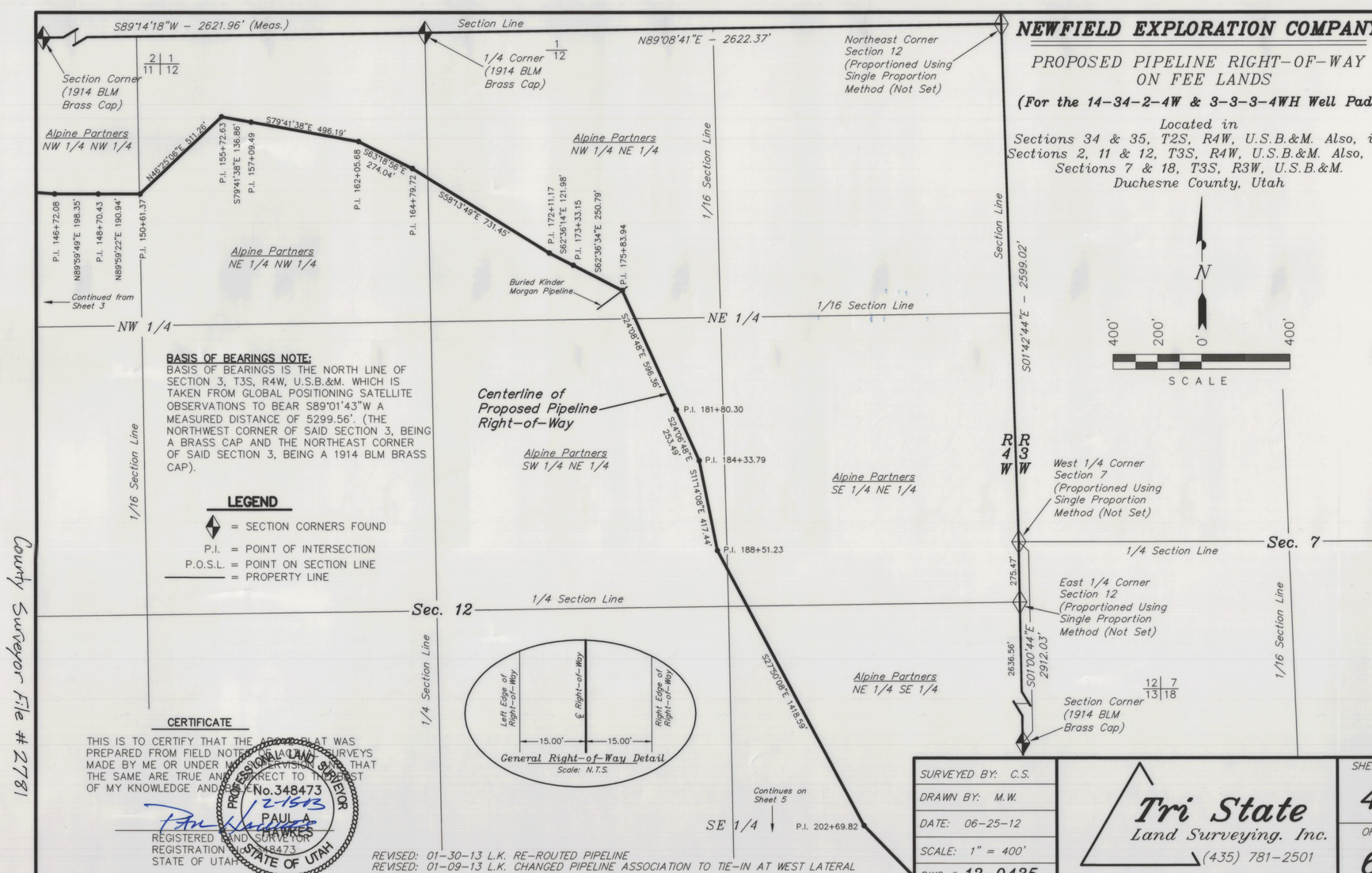

BASIS OF BEARINGS NOTE:
BASIS OF BEARINGS IS THE NORTH LINE OF SECTION 3, T3S, R4W, U.S.B.&M. WHICH IS TAKEN FROM GLOBAL POSITIONING SATELLITE OBSERVATIONS TO BEAR S89°01'43"W A MEASURED DISTANCE OF 5299.56'. (THE NORTHWEST CORNER OF SAID SECTION 3, BEING A BRASS CAP AND THE NORTHEAST CORNER OF SAID SECTION 3, BEING A 1914 BLM BRASS CAP).

LEGEND

= SECTION CORNERS FOUND
P.I. = POINT OF INTERSECTION
P.O.S.L. = POINT ON SECTION LINE
= PROPERTY LINE

CERTIFICATE

THIS IS TO CERTIFY THAT THE ABOVE PLAT WAS PREPARED FROM FIELD NOTES OF ACTUAL SURVEYS MADE BY ME OR UNDER MY SUPERVISION AND THAT THE SAME ARE TRUE AND CORRECT TO THE BEST OF MY KNOWLEDGE AND BELIEF.

PROFESSIONAL LAND SURVEYOR No.348473 STATE OF UTAH

2-15-13

PAUL A. HAWKES
REGISTERED LAND SURVEYOR
REGISTRATION No. 348473
STATE OF UTAH

REVISED: 01-30-13 L.K. RE-ROUTED PIPELINE
REVISED: 01-09-13 L.K. CHANGED PIPELINE ASSOCIATION TO TIE-IN AT WEST LATERAL
REVISED: 11-13-12 L.K. PIPELINE RE-ROUTED

SURVEYED BY:	C.S.
DRAWN BY:	M.W.
DATE:	06-25-12
SCALE:	1" = 400'
DWG #:	12-0435

Tri State Land Surveying, Inc.
(435) 781-2501
180 NORTH VERNAL AVE. - VERNAL, UTAH 84078

SHEET 4 OF 6

FILE: \\LEWIS\drawings\NEWFIELD 2013\14-34-2-4W & 3-3-3-4WH V3 (01-07-13)\dwg\PIPELINE S1 (01-30-13).dwg

County Surveyor File #2781