PIPELINE CORRIDOR RIGHT-OF-WAY SURVEY FOR

ELPASO E & P COMPANY, L.P.

LAKE FORK RANCH 3-22B4

SE1/4SE1/4, NE1/4SE1/4, SE1/4NE1/4, SW1/4NE1/4 OF
SECTION 22, TOWNSHIP 2 SOUTH, RANGE 4 WEST
&
SW1/4NE1/4, SE1/4NE1/4, NE1/4NE1/4 OF
SECTION 27, TOWNSHIP 2 SOUTH, RANGE 4 WEST
UINTAH SPECIAL BASE AND MERIDIAN

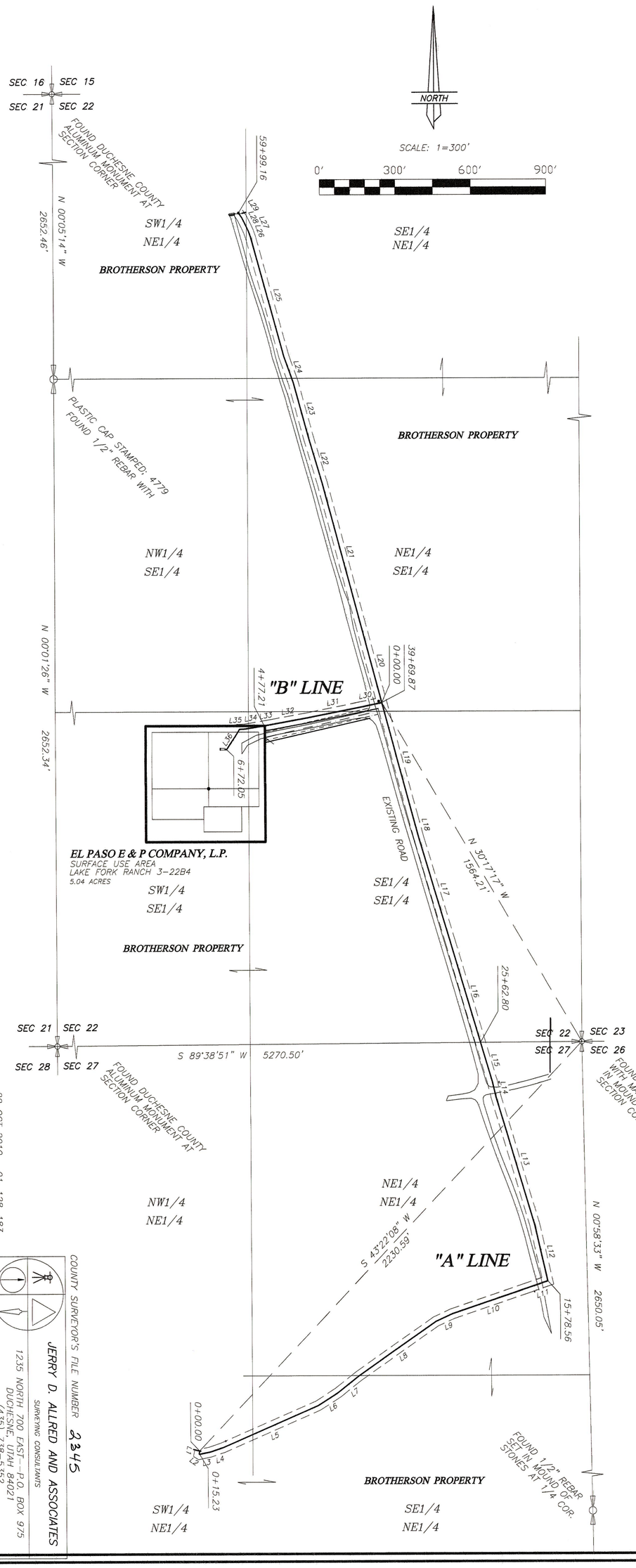

"A" LINE DESCRIPTION

A 40 feet wide pipeline corridor right-of-way over part of Sections 22 & 27, Township 2 South, Range 4 West of the Uintah Special Base and Meridian, the centerline of said right-of-way being further described as follows;
Commencing at the Northeast Corner of said Section 27;
Thence South 43°22'08" West 2230.59 feet to the TRUE POINT OF BEGINNING;
Thence South 11°50'50" West 12.84 feet;
Thence South 57°11'18" East 2.39 feet;
Thence North 78°28'18" East 42.83 feet;
Thence North 71°09'40" East 54.46 feet;
Thence North 66°22'09" East 414.70 feet;
Thence North 57°13'25" East 94.06 feet;
Thence North 51°34'00" East 106.69 feet;
Thence North 55°01'04" East 376.82 feet;
Thence North 65°13'59" East 72.62 feet;
Thence North 71°21'18" East 313.55 feet;
Thence North 71°09'49" East 87.61 feet;
Thence North 12°44'53" West 230.42 feet;
Thence North 16°34'17" West 527.44 feet;
Thence North 13°28'21" West 61.44 feet;
Thence North 16°20'33" West 574.91 feet;
Thence North 16°31'21" West 434.97 feet;
Thence North 15°15'19" West 100.83 feet;
Thence North 15°02'41" West 788.03 feet;
Thence North 14°59'15" West 575.63 feet;
Thence North 16°31'52" West 185.65 feet;
Thence North 15°15'15" West 231.07 feet;
Thence North 19°29'55" West 110.22 feet;
Thence North 15°24'14" West 490.10 feet;
Thence North 19°11'07" West 26.12 feet;
Thence North 25°05'24" West 24.77 feet;
Thence North 26°04'44" West 35.10 feet;
Thence North 34°38'05" West 23.90 feet to an existing pipeline. Said pipeline being 5999.16 feet in length, the sidelines of which being shortened or elongated to meet existing pipeline right-of-ways. Said right-of-way being subject to any and all existing right-of-ways.

"B" LINE DESCRIPTION

A 40 feet wide pipeline corridor right-of-way over part of Section 22, Township 2 South, Range 4 West of the Uintah Special Base and Meridian, centerline being further described as follows;
Commencing at the Southeast Corner of said Section 22;
Thence North 30°17'17" West 1564.21 feet to the TRUE POINT OF BEGINNING;
Thence South 78°18'24" West 78.61 feet;
Thence South 78°42'19" West 222.86 feet;
Thence South 79°32'56" West 144.44 feet;
Thence South 80°27'03" West 108.57 feet;
Thence South 86°51'33" West 22.47 feet;
Thence South 30°12'24" West 22.09 feet;
Thence South 33°23'51" West 73.01 feet to the use area boundary of the Elpaso E&P, Co. Lake Fork Ranch 3-22B4 well location. Said pipeline right-of-way being 477.21 feet in length, the sidelines of which being shortened or elongated to meet the use area boundary and existing pipeline right-of-way lines. Said right-of-way being subject to any and all existing right-of-ways.

LINE	BEARING	DISTANCE
L1	S 11°50'50" W	12.84'
L2	S 57°11'18" E	2.39'
L3	N 78°28'18" E	42.83'
L4	N 71°09'40" E	54.46'
L5	N 66°22'09" E	414.70'
L6	N 57°13'25" E	94.06'
L7	N 51°34'00" E	106.69'
L8	N 55°01'04" E	376.82'
L9	N 65°13'59" E	72.62'
L10	N 71°21'18" E	313.55'
L11	N 71°09'49" E	87.61'
L12	N 12°44'53" W	230.42'
L13	N 16°34'17" W	527.44'
L14	N 13°28'21" W	61.44'
L15	N 16°20'33" W	164.93'
L16	N 16°20'33" W	409.97'
L17	N 16°31'21" W	434.97'
L18	N 15°15'19" W	100.83'

LINE	BEARING	DISTANCE
L19	N 15°02'41" W	461.30'
L20	N 15°02'41" W	326.73'
L21	N 14°59'15" W	575.63'
L22	N 16°31'52" W	185.65'
L23	N 15°15'15" W	231.07'
L24	N 19°29'55" W	110.22'
L25	N 15°24'14" W	490.10'
L26	N 19°11'07" W	26.12'
L27	N 25°05'24" W	24.77'
L28	N 26°04'44" W	35.10'
L29	N 34°38'05" W	23.90'
L30	S 78°18'24" W	78.61'
L31	S 78°42'19" W	222.86'
L32	S 79°32'56" W	144.44'
L33	S 80°27'03" W	31.29'
L34	S 80°27'03" W	77.28'
L35	S 86°51'33" W	22.47'
L36	S 32°39'24" W	95.08'

SURVEYOR'S CERTIFICATE

This is to certify that this plat was prepared from the field notes and electronic data collector files of an actual survey made by me, or under my personal supervision, of the pipeline corridor right-of-way shown hereon, and that the monuments indicated were found or set during said survey, and that this plat accurately represents said survey to the best of my knowledge.

PROFESSIONAL LAND SURVEYOR No. 148951 JERRY D. ALLRED STATE OF UTAH
27 Oct '10

Jerry D. Allred, Professional Land Surveyor,
Certificate 148951 (Utah)

22 OCT 2010 01-128-183

COUNTY SURVEYOR'S FILE NUMBER 2345

JERRY D. ALLRED AND ASSOCIATES
SURVEYING CONSULTANTS
1235 NORTH 700 EAST - P.O. BOX 975
DUCHESNE, UTAH 84021
(435) 738-5352