BOUNDARY SURVEY FOR

LARRY MURRAY & SHANE WHITING

SECTION 2 TOWNSHIP 1 SOUTH, RANGE 2 WEST

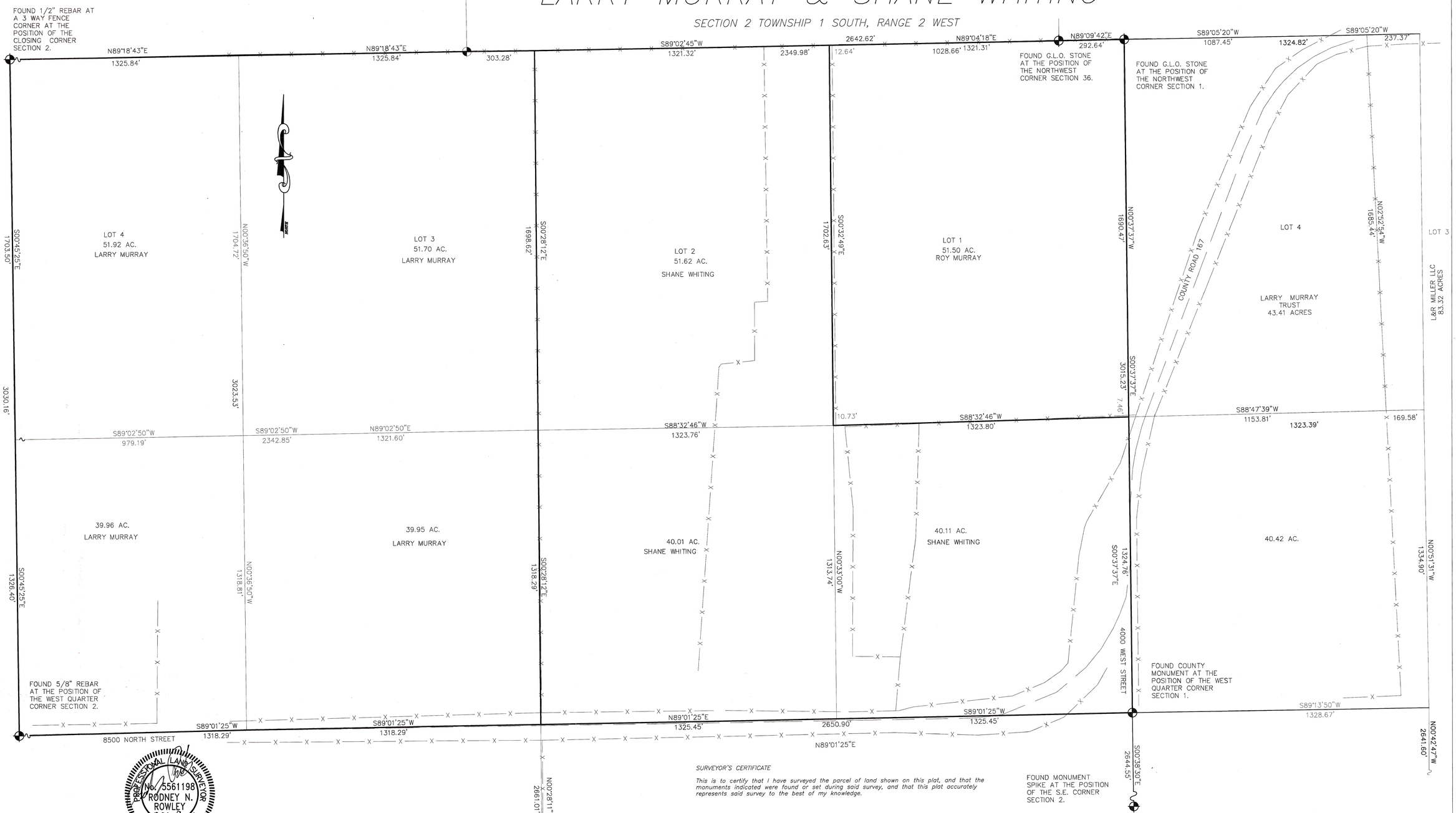

PROFESSIONAL LAND SURVEYOR No. 5561198 RODNEY N. ROWLEY 2009-09 STATE OF UTAH

Rodney N. Rowley , Registered Land Surveyor, Certificate No. 5561198 , (Utah)

SURVEYOR'S CERTIFICATE

This is to certify that I have surveyed the parcel of land shown on this plat, and that the monuments indicated were found or set during said survey, and that this plat accurately represents said survey to the best of my knowledge.

GRAPHIC SCALE

200 0 100 200 400 800

(IN FEET)
1 inch = 200 ft.

R.N.R. SURVEYING INC.

P.O. Box 250
Duchesne, Utah 84021
435-823-5556 435-738-2607

County Surveyor File # 2108

DRAWN BY:	RR
SCALE:	1" = 200'
DATE:	2 APR 2009
JOB NUMBER	2009-167