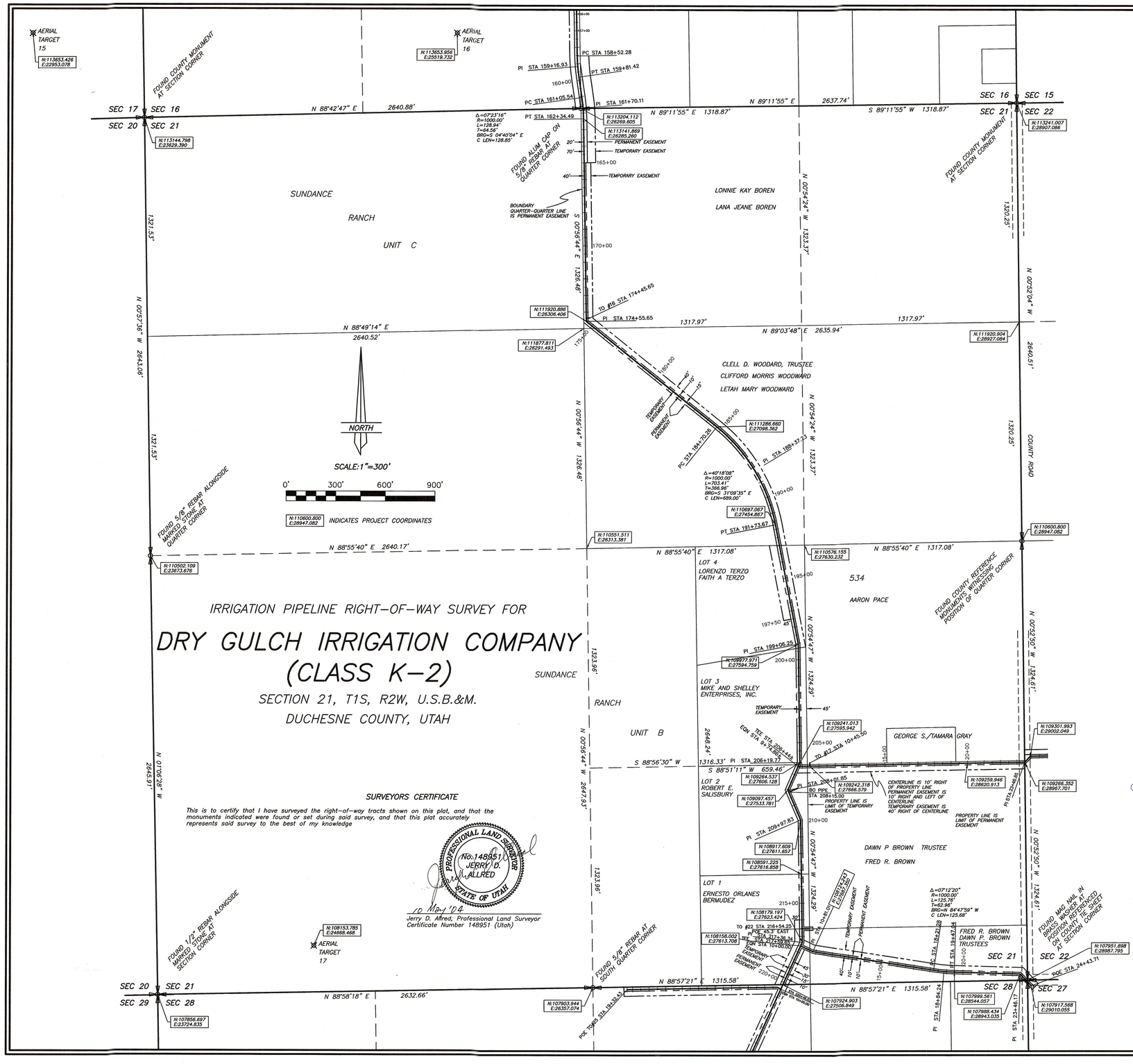

SURVEYORS CERTIFICATE

This is to certify that I have surveyed the right-of-way tracts shown on this plat, and that the monuments indicated were found or set during said survey, and that this plat accurately represents said survey to the best of my knowledge

PROFESSIONAL LAND SURVEYOR No. 148951 JERRY D. ALLRED STATE OF UTAH

10 May '04

Jerry D. Alfred, Professional Land Surveyor
Certificate Number 148951 (Utah)

OWNERS GRANT OF EASEMENT

KNOW ALL MEN BY THESE PRESENTS:
That the undersigned, Grantors, warrant that they own the tract (s) of land set forth on this plat which is hereby acknowledged, they do hereby grant and convey unto the DRY GULCH IRRIGATION COMPANY, Grantee, its successors and assigns, a right of way for the purpose of laying, constructing, reconstructing, replacing, renewing, operating, maintaining, repairing, and removing pipes and pipelines for the transportation of water, and the right to alter, add to, change and remove the same from time to time, along, over, through, upon, under and across Grantor's land situated in the County of Duchesne, State of Utah. The course of the pipeline right of way and the width of the right of way is set forth on this plat. The right of way includes the right of ingress and egress to and from said line and lines, or any of them, for the purposes aforesaid.
To have and to hold said easements, rights, and rights of way, unto the said Grantee, its successors and assigns, as long as the easement is being used for the purpose set forth herein. This instrument embodies the entire agreement between the Grantors and Grantee with respect to the subject hereof. The easements and rights hereby granted and all of the terms and conditions hereof shall be binding upon and shall inure to the benefit of the heirs, administrators, executors, successors and assigns of the parties hereto; and the rights and easements herein granted may be assigned together or separately and in whole or in part.

Landowner's Signatures

LONNIE KAY BOREN

LANA JEANE BOREN

ACKNOWLEDGMENT

State of Utah } SS
County of Duchesne }
On the dates shown by each signature, personally appeared before me the signers of the above dedication who duly acknowledged to me that they did execute same.

My commission expires_____ _____
Notary Public

CLELL D. WOODARD, TRUSTEE

CLIFFORD MORRIS WOODWARD
LETAH MARY WOODWARD

ACKNOWLEDGMENT

State of Utah } SS
County of Duchesne }
On the dates shown by each signature, personally appeared before me the signers of the above dedication who duly acknowledged to me that they did execute same.

My commission expires_____ _____
Notary Public

AARON PACE

ACKNOWLEDGMENT

State of Utah } SS
County of Duchesne }
On the dates shown by each signature, personally appeared before me the signers of the above dedication who duly acknowledged to me that they did execute same.

My commission expires_____ _____
Notary Public

FRED R. BROWN

DAWN P. BROWN
TRUSTEES

ACKNOWLEDGMENT

State of Utah } SS
County of Duchesne }
On the dates shown by each signature, personally appeared before me the signers of the above dedication who duly acknowledged to me that they did execute same.

My commission expires_____ _____
Notary Public

LORENZO TERZO

FAITH A TERZO

ACKNOWLEDGMENT

State of Utah } SS
County of Duchesne }
On the dates shown by each signature, personally appeared before me the signers of the above dedication who duly acknowledged to me that they did execute same.

My commission expires_____ _____
Notary Public

MIKE AND SHELLEY ENTERPRISES, INC.

ACKNOWLEDGMENT

State of Utah } SS
County of Duchesne }
On the dates shown by each signature, personally appeared before me the signers of the above dedication who duly acknowledged to me that they did execute same.

My commission expires_____ _____
Notary Public

ROBERT E. SALISBURY

ACKNOWLEDGMENT

County of Duchesne } SS
On the dates shown by each signature, personally appeared before me the signers of the above dedication who duly acknowledged to me that they did execute same.

My commission expires_____ _____
Notary Public

ERNESTO ORLANES BERMUDEZ

ACKNOWLEDGMENT

State of ~~Utah~~ California
County of ~~Duchesne~~ Alameda } SS
On the dates shown by each signature, personally appeared before me the signers of the above dedication who duly acknowledged to me that they did execute same.

My commission expires JUN 21, 2007 _____ September 8th, 2004
Notary Public

McMINA B. FOSS
Commission # 1428537
Notary Public - California
Contra Costa County
My Comm. Expires Jun 21, 2007

COUNTY RECORDER'S CERTIFICATE

State of Utah
County of Duchesne } SS

This is to certify that this plat was filed for recording in the County Recorder's Office on the 13 day of October 2004 at 2:25 p.m. o'clock and is duly recorded.
Book A-22 Page 267-272
Filing No. 372695
$32.00

Carolyne Madsen / Cora Lee Sanchez Deputy
County Recorder

COUNTY SURVEYOR'S FILE # 1553

REV 29 APR 2004
K2-4/18 19 MAR 2004 01-123-002

JERRY D. ALLRED AND ASSOCIATES
SURVEYING CONSULTANTS
121 NORTH CENTER ST.—P.O. BOX 975
DUCHESNE, UTAH 84021
(435) 738-5352