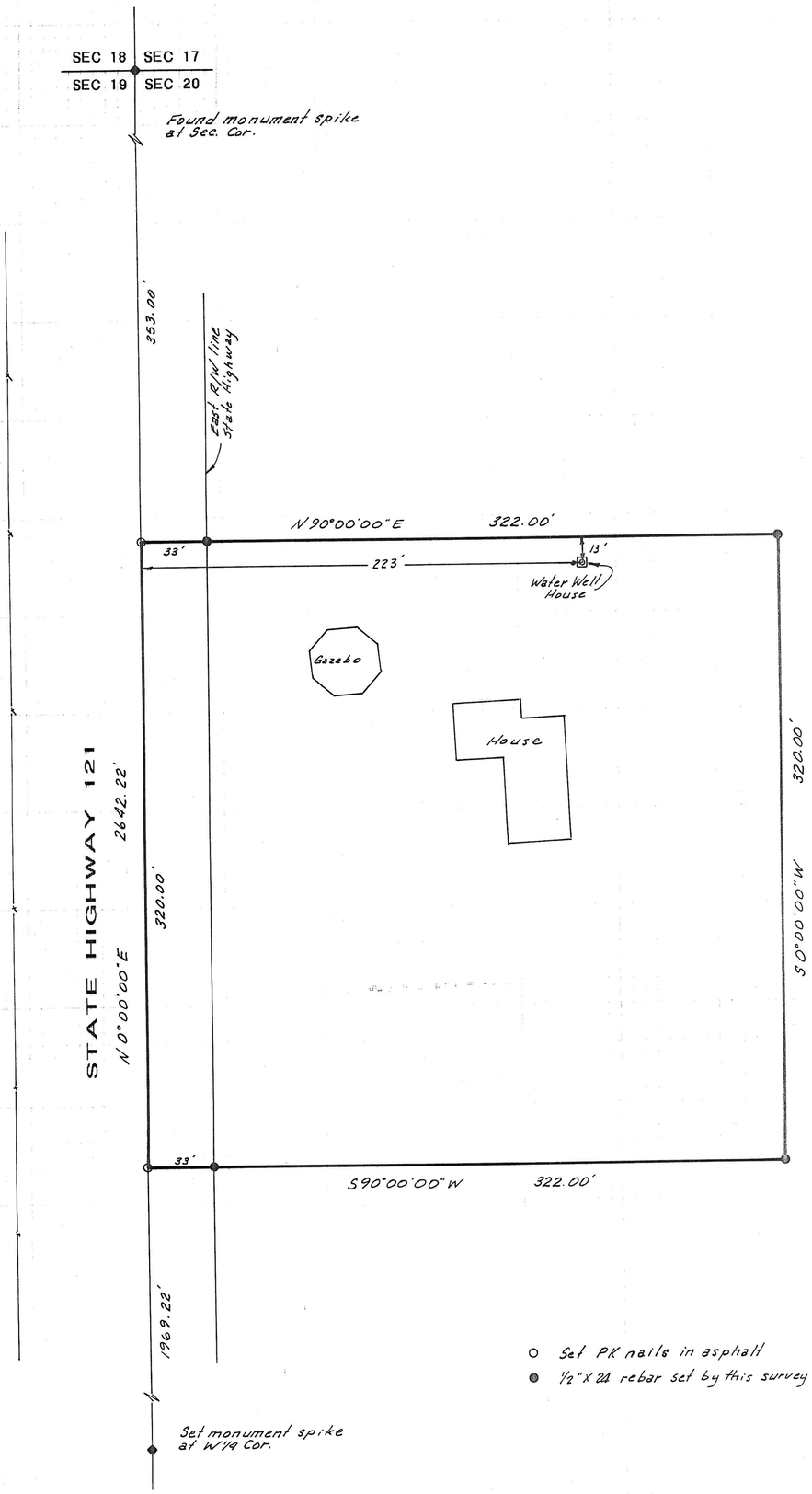

NORTH

1"=50'

PROPERTY SURVEY FOR

CENTURY 21--COUNTRY REALTY

RIDING/MITCHELL PROPERTY

SECTION 20, TOWNSHIP 1 SOUTH, RANGE 1 WEST

UINTAH SPECIAL BASE AND MERIDIAN

DESCRIPTION OF PARCEL

Beginning at a point 353 feet South of the Northwest Corner of Section 20, Township 1 South, Range 1 West, Uintah Special Base & Meridian, thence East 322 feet; thence South 320 feet; thence West 322 feet; thence North 320 feet to the point of beginning.

SURVEYOR'S CERTIFICATE

This is to certify that I have surveyed the parcel of land shown on this plat, and that the monuments indicated were found or set during said survey, and that this plat accurately represents said survey to the best of my knowledge.

Jerry D. Allred, Registered Land Surveyor, Cert. No. 3817 (Utah)

REGISTERED LAND SURVEYOR No. 3817 JERRY D. ALLRED STATE OF UTAH

Duchesne Co. Surveyors File # 396

JERRY D. ALLRED & ASSOCIATES
Surveying & Engineering Consultants
121 North Center Street
P.O. Box 975
DUCHESNE, UTAH 84021
(801) 738-5352

7 Jan '94 78-127-053